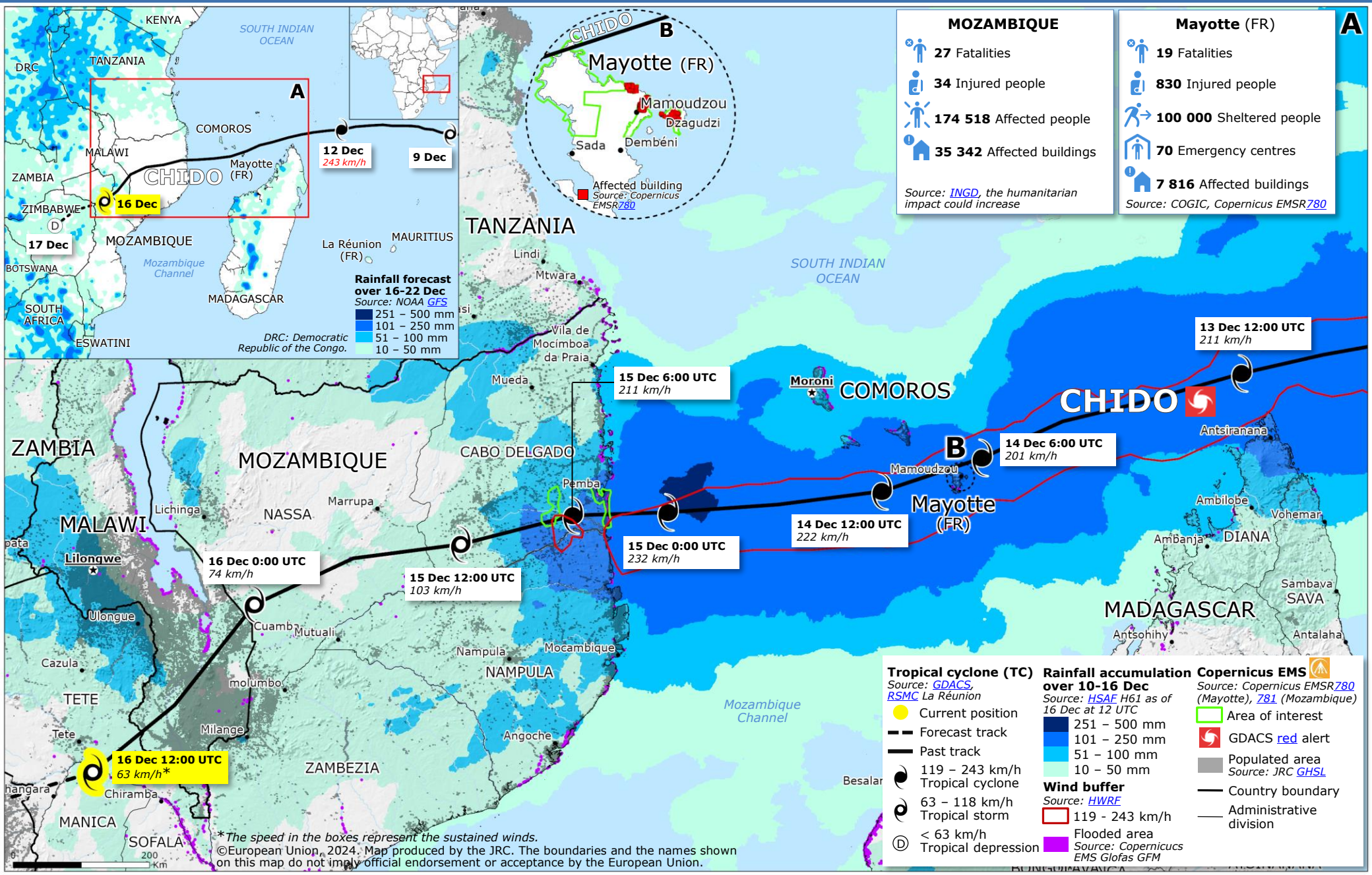Southeast Africa | Tropical cyclone CHIDO