Spain | Severe weather and flash floods update
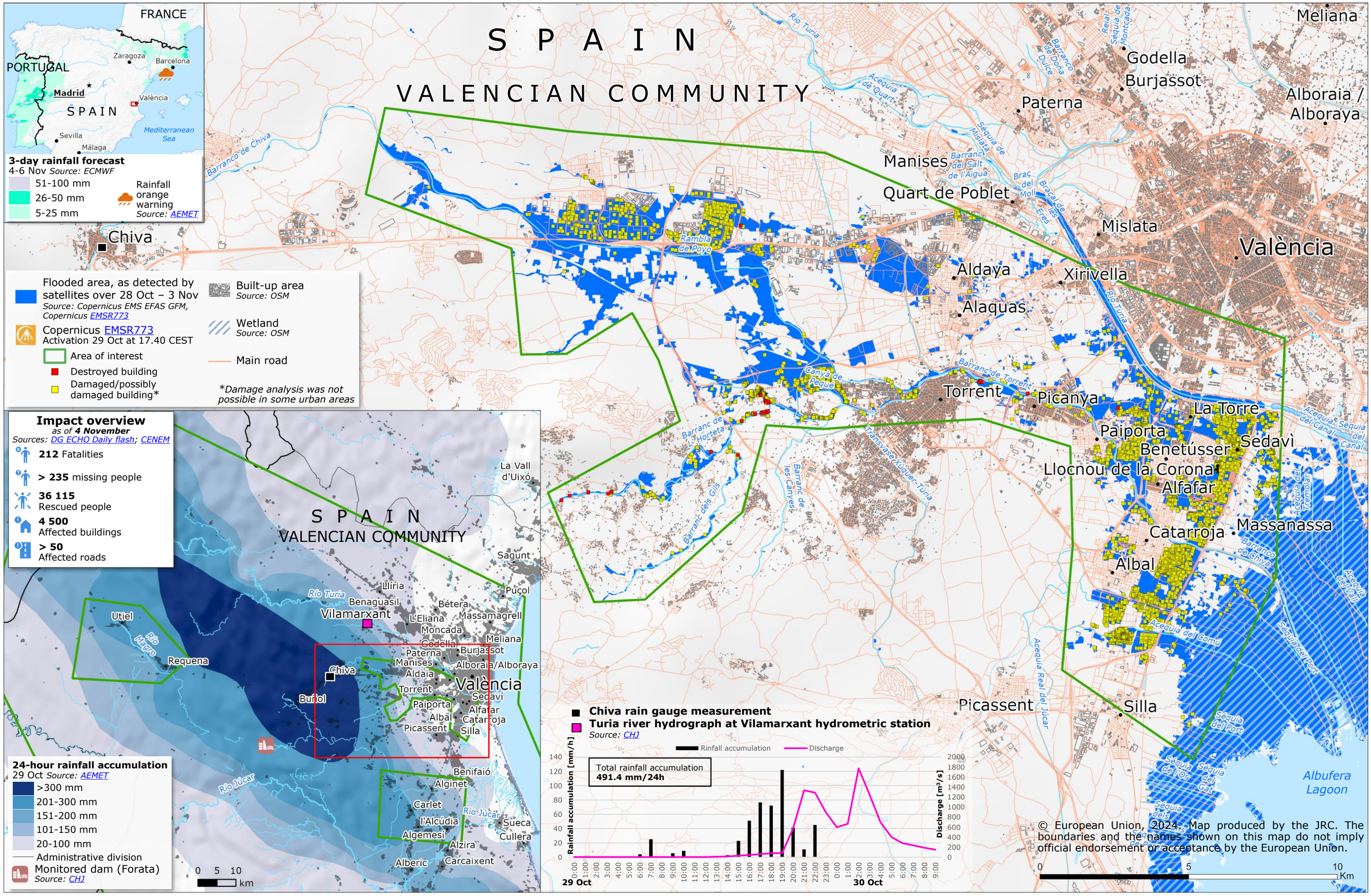
European Commission