

Viola

Slawische Tänze

Antonín Dvořák op. 46
herausgegeben von Klaus Döge

Presto

1

ff ff

9 ff

17 A 6 1. 2 Ob. I. B pp

30 cresc.

36 f p

42 molto cresc. f

48 C grandioso ff

56 D pp sempre

62 dim.

68 E pp dim. pp 1

75 1 2 ff p pizz.

85 **F** pizz. *p*

93 arco *cresc.*

100 **G** *f* *f ben marcato* *f* *cresc.*

107 **H** *pp*

114 **I** *mf*

121 *cresc.* *f cresc.*

129 *ff marcattissimo*

135 **J** *mf* *dim.*

142 *pp* *p crescendo molto*

148

153 **K** *ff*

160 *f*

168 **L** 6 **M** *pp*

182 *cresc.*

188 *f* *p*

194 *f* *molto cresc.*

200 **N** grandioso *ff*

207 *pp*

214 *sempre dim.*

220 **O** *pp* *dim.*

226 *molto dim.* *pp* 1 1

234 *ppp* **P** tranquillo *pp*

242

251 *molto cresc.* *f cresc.*

257 **R** Più animato *ff*

264

2

Allegretto scherzando

55 *ritard.*
dim. p p

61 **D** *in tempo*
pp p espress.

68 *rit.* **E** *marc.* **Più mosso (Allegro vivo)**
pp mf fz poco a poco cresc. fz fz

76 *f fz fz p cresc.*

82 *grandioso* **F** *ff p*

88 *mf* *grandioso* *ff*

95

101 **G** *p* *poco rit.*

110 **H** *Meno mosso* *Quasi andante* *sempre più rit.*
p *2 3*

120 **Allegretto scherzando, quasi Tempo I** rit.

p

127 **in tempo** ritard.

p espress. *pp*

135 **Più mosso (Allegro vivo)**

f

141 **grandioso**

ff

147 **J**

ff

153

p *cresc.*

161 **Meno mosso, quasi Tempo I** poco rit.

f 4

171 **Più mosso** poco a poco rit.

p espress. *pp* 6

3

Poco allegro

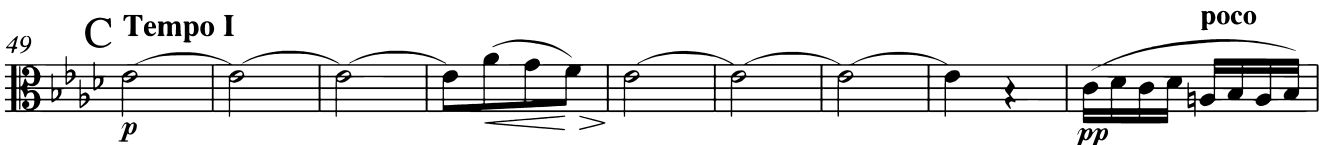
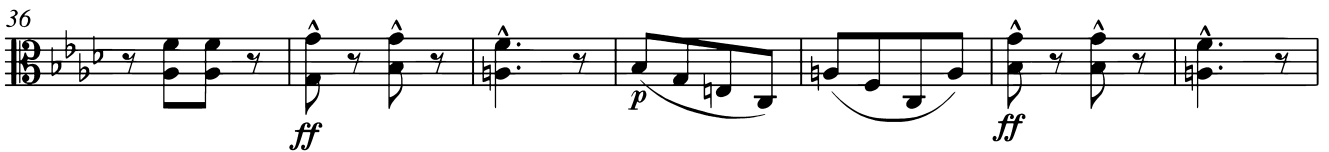

66 **D** *in tempo*
p molto tranquillo

72

78 **E**
f *p* *pp*

85 **F** *Più mosso*
dim. *pp* *ff* *p*

93
f *p* *ff* *dim.* *p*

101
ff *dim.* *p* *dim.*

107 **G** *Poco meno mosso*
pp *pp*

112
mf *dim.* *p*

118 *ritard.*
dim. *pp* **1**

125 **H** *Tempo I*
pizz. *p*

132

139

arco
mf *sempre cresc.*

146

ritard.
f

152

I in tempo

p *ff*

J Più mosso

163

ff *p*

Più animato

171

ff *p* *fz* cre - - - - *fz* - -

178

- scen - - - - *fz* - - do *ff*

183

K

p *fz* cre - - - - *fz* - - scen - - - -

188

- - *fz* - - do *ff* *p*

194

cre - - - - scen - - - - do *ff*

4

Tempo di Minuetto

7 *dim.* *p* *pizz.* *p*

13 *f* *dim.* *p* *A arco* *mf* *f*

19 *p* *mf* *f* *p*

24 *pp* *cresc.* *f* *ritard.* *2* *B in tempo* *f*

30 *p*

35 *pp* *cresc.* *f* *fp*

40 *dim.* *pp*

45 *C* *ff*

49

53 *ff*

57 **D** *pizz.* *p* *arco* *p*

63 *dim.* *pp dim.* *ppp*

70 **E** *pizz.* *p* *pp*

76 *arco* *p*

82 *cresc.* *ritard.* *ff* *Cadenza ad libitum* **F** *in tempo* *pizz.* *pp*

89 *arco* *mf* *cresc.* *f*

95 *cresc.* *ff* **G**

101 *ff* *fz* *fz*

107 *fz* *fz* *fz* *fz* *fz* *fz* *fz* *fz* *fz* *fz* *fp* *dim.*

112 *molto dim.* *pp*

117 *ppp* **H** 1 8

130 pizz.

p *f* *dim.*

137 I arco

p *f* *dim.*

142

p *pp* *cresc.*

147

f *fp* *dim.* *pp*

152 J

p *ff*

157

dim.

161

dim.

165 K

ff *p* *pizz.*

170 arco

p *dim.* *pp dim.*

177 Più mosso

ppp *p cresc. poco a poco*

183

f *ff*

5

Allegro vivace

p *cresc.* *f*

9 *pp* *p* *dim.*

17 *pp* *fz* **A** 2

27 *p*

35 *p* *poco a poco* *cre - - scen - - do*

43 *mf* *div.* *f* **B**

50 *ff* *poco ritardando* *dimi - - nuen - -*

57 *do* *p* *cresc.* *f* **C in tempo**

64 *ff*

70 *dim.* *p* **D** 3

79 *p* *cresc.*

86 **E** *ff* *p*

92 *cresc.* *poco* **molto ritard.**

98 **F in tempo** *a poco* *al ff*

105 **7** *pizz.* *pp*

118 **3** *arco* *p dim.* **G** *pp*

127 *sempre più dim.*

134 *ppp* *ff* **1** **3** **H** *pp*

144 *pp*

152 *dim.* *pp* *p*

159 **I**

165
cresc. **f** *f sempre*

172 **J**

179
ff

184 **K Più vivace**
ff

191
f **4** *p* *cre - - - -*

201
- scen - - - - do *al* **ff**

208 **L poco a poco meno mosso**
dim. *p dim.* *pp sempre dim.*

216 **molto ritard.** **molto accelerando**
ppp *p* *cresc. molto*

223 **Presto**
ff

Allegretto scherzando

6

2 VI. I *p* *mf*

10 *pp* *mf*

18 **A** *dim.* *p* *cresc.* *mf*

26 *f* *ff* *p* *dim.* *pp*

34 *pp* *pp*

42 **B** *pp* *ff marcatisimo*

52 *f*

58 *dim.* *p* *pp* **C**

71 *cresc.* *ff marcatisimo*

77 *ff marcatisimo*

83 **D** *ff*

89 *marcatissimo sempre* *fz*

95 *p* *dim.*

100 *pp* **E** 6 *pizz.* *mf*

111 *dim.* *pp* 3 **F** *arco* *pp*

121 *mf* *dim.* *p* 4 *mf*

132 *f*

138 *f* **G** *trill* *ff* 3 3

145 *trill* 3 3 *dim.* *p* *dim.* *pp*

153 *pp* *cresc.* *ffz*

162 *f* **H** *ff*

169 *p* *dim. sempre* *pp* *dim.*

177 *ppp* *pp sempre*

185 1

194 1 2 **K** *cre - - scen - - - do* *al* *ff*

203 *trill* *ffz* 1

7

Allegro assai
pizz.

11 **poco ritard.** arco **in tempo** pizz.

20

27 arco

35 **A**

44 **ritard.** **in tempo**

52 **B**

59

65

72 **ritard.** **C in tempo**

80 **D**

89

99 **E** *pizz.*
pp *mf*

109 *ritard. poco a poco* *arco*
dim. *dim. sempre* *pp*

119 **F** *in tempo* *pizz.*
fp *dim.* *fp*

127 *arco* **G**
mf *cresc.* *ff*

135 **H**
fp espress. *cresc.* *ff*

145

150

155 *ff sempre*

161

166 **I Più mosso**
sempre ff

174 *poco a poco meno mosso*
dim. molto *p* *sempre dim.* *pp*

182 **Presto**
ff

8

Presto

ff

p espress. *ff* A

p

ff *dim.* *p* B

p *ff* *dim.* *p* *ff* *dim.* *p*

cresc. molto *f*

cresc. *ff* *p* *ff* *p* C *grandioso*

dim.

76

p *dim.* *pp*

84 **D**

pp

92

pp

101 **E**

pp

110

sempre più p

119 *poco ritard.*

pp

128 **F** **Presto**

ff

136 **G**

p espress. *ff*

145

p

154

ff *dim.* *p*

Viola

163 **1** *ff* *dim.* *p* **1** H *p*

170

175

180 *cresc. molto*

185 *f* *cresc.*

190 **I** grandioso *ff*

196 *ff* Coda

202 grandioso *ff* *ff* *ff*

208 *dim.*

213 **J** *p* *ff* *p* *ff* *p* *ff* *p*

219 *ff sempre*

224

228 *dim. sempre* K 1

233 *p* 1 *dim.* *pp*

239 L *pp*

245

251 *poco a poco meno mosso* *p*

257 *dim.* *pp*

263 *più ritard.*

270 *Presto* *ff*